

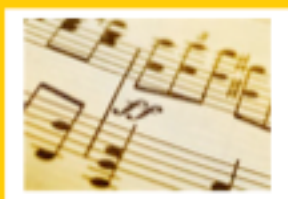

Yearbook

2024-2025



A Non-profit Organization – Organized in 1979-1980

Affiliated with

Music Teachers National Association and

Texas Music Teachers Association

www.ccmta.org

CCMTA

2024-2025



Due Date	=	17
Meeting Date	=	20
Event Date	=	25
Holidays	=	17

<p>August</p> <table border="1"> <tr><td>S</td><td>M</td><td>T</td><td>W</td><td>T</td><td>F</td><td>S</td></tr> <tr><td></td><td></td><td></td><td></td><td>1</td><td>2</td><td>3</td></tr> <tr><td>4</td><td>5</td><td>6</td><td>7</td><td>8</td><td>9</td><td>10</td></tr> <tr><td>11</td><td>12</td><td>13</td><td>14</td><td>15</td><td>16</td><td>17</td></tr> <tr><td>18</td><td>19</td><td>20</td><td>21</td><td>22</td><td>23</td><td>24</td></tr> <tr><td>25</td><td>26</td><td>27</td><td>28</td><td>29</td><td>30</td><td>31</td></tr> </table>	S	M	T	W	T	F	S					1	2	3	4	5	6	7	8	9	10	11	12	13	14	15	16	17	18	19	20	21	22	23	24	25	26	27	28	29	30	31	<p>January</p> <table border="1"> <tr><td>S</td><td>M</td><td>T</td><td>W</td><td>T</td><td>F</td><td>S</td></tr> <tr><td></td><td></td><td></td><td>1</td><td>2</td><td>3</td><td>4</td></tr> <tr><td>5</td><td>6</td><td>7</td><td>8</td><td>9</td><td>10</td><td>11</td></tr> <tr><td>12</td><td>13</td><td>14</td><td>15</td><td>16</td><td>17</td><td>18</td></tr> <tr><td>19</td><td>20</td><td>21</td><td>22</td><td>23</td><td>24</td><td>25</td></tr> <tr><td>26</td><td>27</td><td>28</td><td>29</td><td>30</td><td>31</td><td></td></tr> </table>	S	M	T	W	T	F	S				1	2	3	4	5	6	7	8	9	10	11	12	13	14	15	16	17	18	19	20	21	22	23	24	25	26	27	28	29	30	31								
S	M	T	W	T	F	S																																																																																						
				1	2	3																																																																																						
4	5	6	7	8	9	10																																																																																						
11	12	13	14	15	16	17																																																																																						
18	19	20	21	22	23	24																																																																																						
25	26	27	28	29	30	31																																																																																						
S	M	T	W	T	F	S																																																																																						
			1	2	3	4																																																																																						
5	6	7	8	9	10	11																																																																																						
12	13	14	15	16	17	18																																																																																						
19	20	21	22	23	24	25																																																																																						
26	27	28	29	30	31																																																																																							
<p>September</p> <table border="1"> <tr><td>S</td><td>M</td><td>T</td><td>W</td><td>T</td><td>F</td><td>S</td></tr> <tr><td>1</td><td>2</td><td>3</td><td>4</td><td>5</td><td>6</td><td>7</td></tr> <tr><td>8</td><td>9</td><td>10</td><td>11</td><td>12</td><td>13</td><td>14</td></tr> <tr><td>15</td><td>16</td><td>17</td><td>18</td><td>19</td><td>20</td><td>21</td></tr> <tr><td>22</td><td>23</td><td>24</td><td>25</td><td>26</td><td>27</td><td>28</td></tr> <tr><td>29</td><td>30</td><td></td><td></td><td></td><td></td><td></td></tr> </table>	S	M	T	W	T	F	S	1	2	3	4	5	6	7	8	9	10	11	12	13	14	15	16	17	18	19	20	21	22	23	24	25	26	27	28	29	30						<p>February</p> <table border="1"> <tr><td>S</td><td>M</td><td>T</td><td>W</td><td>T</td><td>F</td><td>S</td></tr> <tr><td></td><td></td><td></td><td></td><td></td><td></td><td>1</td></tr> <tr><td>2</td><td>3</td><td>4</td><td>5</td><td>6</td><td>7</td><td>8</td></tr> <tr><td>9</td><td>10</td><td>11</td><td>12</td><td>13</td><td>14</td><td>15</td></tr> <tr><td>16</td><td>17</td><td>18</td><td>19</td><td>20</td><td>21</td><td>22</td></tr> <tr><td>23</td><td>24</td><td>25</td><td>26</td><td>27</td><td>28</td><td></td></tr> </table>	S	M	T	W	T	F	S							1	2	3	4	5	6	7	8	9	10	11	12	13	14	15	16	17	18	19	20	21	22	23	24	25	26	27	28								
S	M	T	W	T	F	S																																																																																						
1	2	3	4	5	6	7																																																																																						
8	9	10	11	12	13	14																																																																																						
15	16	17	18	19	20	21																																																																																						
22	23	24	25	26	27	28																																																																																						
29	30																																																																																											
S	M	T	W	T	F	S																																																																																						
						1																																																																																						
2	3	4	5	6	7	8																																																																																						
9	10	11	12	13	14	15																																																																																						
16	17	18	19	20	21	22																																																																																						
23	24	25	26	27	28																																																																																							
<p>October</p> <table border="1"> <tr><td>S</td><td>M</td><td>T</td><td>W</td><td>T</td><td>F</td><td>S</td></tr> <tr><td></td><td></td><td>1</td><td>2</td><td>3</td><td>4</td><td>5</td></tr> <tr><td>6</td><td>7</td><td>8</td><td>9</td><td>10</td><td>11</td><td>12</td></tr> <tr><td>13</td><td>14</td><td>15</td><td>16</td><td>17</td><td>18</td><td>19</td></tr> <tr><td>20</td><td>21</td><td>22</td><td>23</td><td>24</td><td>25</td><td>26</td></tr> <tr><td>27</td><td>28</td><td>29</td><td>30</td><td>31</td><td></td><td></td></tr> </table>	S	M	T	W	T	F	S			1	2	3	4	5	6	7	8	9	10	11	12	13	14	15	16	17	18	19	20	21	22	23	24	25	26	27	28	29	30	31			<p>March</p> <table border="1"> <tr><td>S</td><td>M</td><td>T</td><td>W</td><td>T</td><td>F</td><td>S</td></tr> <tr><td></td><td></td><td></td><td></td><td></td><td></td><td>1</td></tr> <tr><td>2</td><td>3</td><td>4</td><td>5</td><td>6</td><td>7</td><td>8</td></tr> <tr><td>9</td><td>10</td><td>11</td><td>12</td><td>13</td><td>14</td><td>15</td></tr> <tr><td>16</td><td>17</td><td>18</td><td>19</td><td>20</td><td>21</td><td>22</td></tr> <tr><td>23</td><td>24</td><td>25</td><td>26</td><td>27</td><td>28</td><td>29</td></tr> <tr><td>30</td><td>31</td><td></td><td></td><td></td><td></td><td></td></tr> </table>	S	M	T	W	T	F	S							1	2	3	4	5	6	7	8	9	10	11	12	13	14	15	16	17	18	19	20	21	22	23	24	25	26	27	28	29	30	31					
S	M	T	W	T	F	S																																																																																						
		1	2	3	4	5																																																																																						
6	7	8	9	10	11	12																																																																																						
13	14	15	16	17	18	19																																																																																						
20	21	22	23	24	25	26																																																																																						
27	28	29	30	31																																																																																								
S	M	T	W	T	F	S																																																																																						
						1																																																																																						
2	3	4	5	6	7	8																																																																																						
9	10	11	12	13	14	15																																																																																						
16	17	18	19	20	21	22																																																																																						
23	24	25	26	27	28	29																																																																																						
30	31																																																																																											
<p>November</p> <table border="1"> <tr><td>S</td><td>M</td><td>T</td><td>W</td><td>T</td><td>F</td><td>S</td></tr> <tr><td></td><td></td><td></td><td></td><td></td><td>1</td><td>2</td></tr> <tr><td>3</td><td>4</td><td>5</td><td>6</td><td>7</td><td>8</td><td>9</td></tr> <tr><td>10</td><td>11</td><td>12</td><td>13</td><td>14</td><td>15</td><td>16</td></tr> <tr><td>17</td><td>18</td><td>19</td><td>20</td><td>21</td><td>22</td><td>23</td></tr> <tr><td>24</td><td>25</td><td>26</td><td>27</td><td>28</td><td>29</td><td>30</td></tr> </table>	S	M	T	W	T	F	S						1	2	3	4	5	6	7	8	9	10	11	12	13	14	15	16	17	18	19	20	21	22	23	24	25	26	27	28	29	30	<p>April</p> <table border="1"> <tr><td>S</td><td>M</td><td>T</td><td>W</td><td>T</td><td>F</td><td>S</td></tr> <tr><td></td><td></td><td>1</td><td>2</td><td>3</td><td>4</td><td>5</td></tr> <tr><td>6</td><td>7</td><td>8</td><td>9</td><td>10</td><td>11</td><td>12</td></tr> <tr><td>13</td><td>14</td><td>15</td><td>16</td><td>17</td><td>18</td><td>19</td></tr> <tr><td>20</td><td>21</td><td>22</td><td>23</td><td>24</td><td>25</td><td>26</td></tr> <tr><td>27</td><td>28</td><td>29</td><td>30</td><td></td><td></td><td></td></tr> </table>	S	M	T	W	T	F	S			1	2	3	4	5	6	7	8	9	10	11	12	13	14	15	16	17	18	19	20	21	22	23	24	25	26	27	28	29	30										
S	M	T	W	T	F	S																																																																																						
					1	2																																																																																						
3	4	5	6	7	8	9																																																																																						
10	11	12	13	14	15	16																																																																																						
17	18	19	20	21	22	23																																																																																						
24	25	26	27	28	29	30																																																																																						
S	M	T	W	T	F	S																																																																																						
		1	2	3	4	5																																																																																						
6	7	8	9	10	11	12																																																																																						
13	14	15	16	17	18	19																																																																																						
20	21	22	23	24	25	26																																																																																						
27	28	29	30																																																																																									
<p>December</p> <table border="1"> <tr><td>S</td><td>M</td><td>T</td><td>W</td><td>T</td><td>F</td><td>S</td></tr> <tr><td>1</td><td>2</td><td>3</td><td>4</td><td>5</td><td>6</td><td>7</td></tr> <tr><td>8</td><td>9</td><td>10</td><td>11</td><td>12</td><td>13</td><td>14</td></tr> <tr><td>15</td><td>16</td><td>17</td><td>18</td><td>19</td><td>20</td><td>21</td></tr> <tr><td>22</td><td>23</td><td>24</td><td>25</td><td>26</td><td>27</td><td>28</td></tr> <tr><td>29</td><td>30</td><td>31</td><td></td><td></td><td></td><td></td></tr> </table>	S	M	T	W	T	F	S	1	2	3	4	5	6	7	8	9	10	11	12	13	14	15	16	17	18	19	20	21	22	23	24	25	26	27	28	29	30	31					<p>May</p> <table border="1"> <tr><td>S</td><td>M</td><td>T</td><td>W</td><td>T</td><td>F</td><td>S</td></tr> <tr><td></td><td></td><td></td><td></td><td>1</td><td>2</td><td>3</td></tr> <tr><td>4</td><td>5</td><td>6</td><td>7</td><td>8</td><td>9</td><td>10</td></tr> <tr><td>11</td><td>12</td><td>13</td><td>14</td><td>15</td><td>16</td><td>17</td></tr> <tr><td>18</td><td>19</td><td>20</td><td>21</td><td>22</td><td>23</td><td>24</td></tr> <tr><td>25</td><td>26</td><td>27</td><td>28</td><td>29</td><td>30</td><td>31</td></tr> </table>	S	M	T	W	T	F	S					1	2	3	4	5	6	7	8	9	10	11	12	13	14	15	16	17	18	19	20	21	22	23	24	25	26	27	28	29	30	31							
S	M	T	W	T	F	S																																																																																						
1	2	3	4	5	6	7																																																																																						
8	9	10	11	12	13	14																																																																																						
15	16	17	18	19	20	21																																																																																						
22	23	24	25	26	27	28																																																																																						
29	30	31																																																																																										
S	M	T	W	T	F	S																																																																																						
				1	2	3																																																																																						
4	5	6	7	8	9	10																																																																																						
11	12	13	14	15	16	17																																																																																						
18	19	20	21	22	23	24																																																																																						
25	26	27	28	29	30	31																																																																																						

STAC = St. Timothy's Anglican Church

All meetings at STAC

- | | |
|------------------------|--------------------------|
| Fall Meetings | Spring Meetings |
| 1. Aug. 20 | 6. Jan. 21 |
| 2. Sept. 17 | 7. Feb. 18 |
| 3. Oct. 15 | 8. Mar. 25 |
| 4. Nov. 19 | 9. Apr. 15 |
| 5. Dec. 17 | 10. May 13 |
| <i>Christmas party</i> | <i>End of year party</i> |

SMEC = St. Mary's Episcopal Church
 COR = Community Outreach Recital

2024

- September 7 - COR (TBD)
- October 5 - COR (TBD)
- October 27 - Theory Test (STAC)
 - 2:00 - Levels 10-12 in Youth Bldg.
 - 4:30 - Levels 7th-9th in Youth Bldg.
 - 4:30 - Levels 4th-6th in Sanctuary
 - 4:30 - Levels 1-3rd in Parish Hall
- November 2 - COR (TBD)
- November 9 - Fall Festival (STAC)
- December 7 - COR (TBD)

2025

- January 4 - COR (TBD)
- January 26 - Theory Test (STAC)
 - * Same times/loc. as Fall Test
 - * Make up on Jan. 25, times TBA
- February 1 - COR (TBD)
- February 9 - TMTA Local Performance Contest (John Weems)
- February 22 - Spring Festival (STAC)
- March 1 - COR (TBD)
- March 9 - World of Music
- March 16 - 22 - Spring Break
- April 5 & 6 - Ensemble Auditions
- April 12 - Young Artist Contest & Recital (SMEC)
- April 26 - CCMTA Piano Contest & Recital (SMEC)

Calendar & Event Details

Community Outreach Recitals (COR)

Locations and times will be released during the year

Sept. 7	Oct. 5	Nov. 2	Dec. 7
Jan. 4	Feb. 1	Mar. 1	

All Meetings are at STAC at the times below.

(Times for parties are TBD)

9:30 am - Board (if called)
 10:30 am - General
 11:15 am - Program

August Meeting - Aug. 20

Deadlines

COR (Ottenstein) - **\$0**

September Meeting - Sept. 17

Deadlines

Student Affiliate (McGowan) - **\$22**
 Composition Contest (Schmidt) -
\$40(S), \$45(L)
 Fall Theory Test (Blount) - **\$20**
 COR (Ottenstein) - **\$0**

October Meeting - Oct. 15

Deadlines

Fall Festival (Kirkpatrick) - **\$15**
 COR (Ottenstein) - **\$0**

* Fall Theory Test (STAC) - Oct. 27

* Fall Festival (STAC) - Nov. 9

November Meeting - Nov. 19

Deadlines

COR (Ottenstein) - **\$0**

Deadline - Dec. 6

Student Affiliate - Winter (McGowan) - **\$22**

Christmas Party/Meeting - Dec. 17

Deadlines

Original Composition/TMTA (Schmidt)
 Spring Theory Test (Blount) - **\$20**
 COR (Ottenstein) - **\$0**

January Meeting - Jan. 21

Deadlines

Publication Contest (Loh) - **\$20**
 Performance Contest (Weems) - **\$20/\$25**
 World of Music Test (Kirkpatrick) - **\$10**

Deadline - Jan. 26

Spring Festival (Novak) - **\$15**

* Spring Theory Test (STAC) - Jan. 26

Make-up on Jan. 25 (STAC)

Deadline - Feb. 7

Student Affiliate - Late (McGowan) - **\$29**

February Meeting - Feb. 18

Deadlines

Ensembles (Kirkpatrick) - **\$35**
 YAC (Herring) - **\$35/\$70**
 COR (Ottenstein) - **\$0**
 Performance Contest (Weems) -
\$40/\$50/\$35/\$30

Piano Contest (Han) - **\$32**

* Spring Festival - Feb. 22

* WOM - Mar. 9

March Meeting - Mar. 25

Deadlines

Grants in Aid (Black)

* Ensemble Auditions - Apr. 4-5

* YAC - Apr. 12

April Meeting - Apr. 15

Deadlines

CCMTA Senior Award (Anthony)
 CCMTA Scholarship (May)
 CCMTA Memorial Summer Camp
 Scholarship (May)

* Piano Contest - Apr. 26

Deadlines - May 1

Don Harris Activity Award (Black)
 TMTA Participation Award (Black)
 Whitlock Scholarship Award (Black)
 Ensemble Scholarship Award (Kirkpatrick)

End of Year Party/Meeting - May 13

TABLE OF CONTENTS

Calendars

CCMTA Calendar.....Inside Front Cover

Calendar & Event Details3

Deadlines & Fees10

Line Calendar11

Annotated Calendar.....16

Officers, Committees & Event Chairs

Officers.....5

Standing Committees.....6

CCMTA/SA Events & Chairmen7

Past Presidents8

Info

CCMTA Programs.....9

Locations12

Facilities for Community Outreach Recitals (COR)13

Piano Contest Rep.....15

SA, Theory Test Requirements & Non-CCMTA Participation14

Estimated Monetary Awards20

Members

Member of the Year Awards.....21

Honorary Members23

Membership Roster24

In MemoriamInside Back Cover

Last updated: 8/19/2024

CYPRESS CREEK MUSIC TEACHERS ASSOCIATION



OFFICERS

President	Linda Herring
First Vice President	Kristie Han
Second Vice President	Avery Kiser
Third Vice President	Lisa Blount
Recording Secretary	Sarah Black
Corresponding Secretary	Rebecca May, NCTM
Treasurer	Sarah Black, NCTM
Parliamentarian	Harriet Ottenstein
Member-at-Large	Alison Schmidt
Immediate Past President	Kevin Guess

EXECUTIVE COUNCIL

Elected Officers and Immediate Past President

EXECUTIVE BOARD

Elected Officers, Immediate Past President, Standing Committee Chairmen, and Student Affiliate Standing Committee Chairmen

STANDING COMMITTEES

Antitrust Compliance Officer	Dorothy Kirkpatrick
CCMTA Scholarship	Rebecca May
Community Outreach	Harriett Ottenstein
Correspondence <i>Chaired by Corresponding Secretary</i>	Rebecca May
Constitution & Bylaws	_____
Grants-in-Aid	Sarah Black
Hospitality	Annette Kebsch
Independent Music Teachers Forum (IMTF)	Dorothy Kirkpatrick
Member of the Year	Rebecca May
Membership <i>Chaired by Vice President of Membership</i>	Lisa Blount
Memorial Camp Scholarship	Rebecca May
MTNA State & National Certification (NCTM)	Ana Schoellman
Publicity	Kevin Guess
Senior Awards	Linda Anthony
Website	Kevin Guess
Yearbook	Kevin Guess
Handbook	Kevin Guess

CCMTA / STUDENT AFFILIATE EVENTS & CHAIRMEN

Student Affiliate Chairman

Kristie Han (720) 277-1030

SA LOCAL Yearly Membership

Sally McGowan

ACTIVITES & EVENTS

CCMTA Piano Contest

Kristie Han & Sharon Love

CCMTA Fall Festival

Dorothy Kirkpatrick

CCMTA Spring Festival

Jennifer Novak

CCMTA Young Artist Competition
Dorothy Kirkpatrick

Linda Herring, Janice Van Derbur &

TMTA/MTNA ACTIVITIES:

TMTA/SA Ensemble

Dorothy Kirkpatrick

TMTA/SA Original Composition Contest

Alison Schmidt

TMTA/SA Performance Contest

John Weems

TMTA/SA Publication Contest

Huay Ming Loh

TMTA/SA Theory Test

Lisa Blount, Jennifer Novak, Sarah Black &
Alison Schmidt

TMTA/SA World Of Music

Dorothy Kirkpatrick

SPECIAL COMMITTEE & CHAIRMAN

CCMTA Don H. Harris Activity Awards

Sarah Black

CCMTA Piano Contest Repertoire 2024-2025

Ana Schoellman,
Dorothy Kirkpatrick & Janice Van Derbur

Judge Coordinator

Kevin Guess

Awards Coordinator

Harriet Ottenstein

PAST PRESIDENTS

Pat Wickey	1979-1980
Karen Dean	1980-1981
Barbara Tibbetts	1981-1982
Nancy Sevcik	1982-1983
Don H. Harris	1983-1984
Joanna Garcia	1984-1985
Janice Van Derbur	1985-1986
Sharon Goldsberry	1986-1988
Rebecca May	1988-1990
Linda Anthony	1990-1991
Jerry Sue Greenhill	1991-1992
Doris Erickson	1992-1994
Tom Thompson	1994-1995
Diane Delk	1995-1997
Don H. Harris	1997-2000
Diana Cooper	2000-2002
Rebecca May	2002-2005
Dorothy Kirkpatrick	2005-2008
John Hendrickson	2008-2010
Gena Hughey	2010-2013
Linda Jackson	2013-2015
Jenny Choi	2015-2016
Jennifer Novak	2016-2019
Anna Schoellman	2019-2022
Kevin Guess	2022-2024

CCMTA Programs

2024-2025

Technology Help—Linda Herring	August Meeting
IMTF—Dorothy Kirkpatrick	September Meeting
Piano Performance—Nancy Weems	October Meeting
Convention Ensemble Presentation— Dorothy Kirkpatrick	November Meeting
Student Favorite Pieces—Avery Kiser	January Meeting
IMTF—Rebecca May	February Meeting
World of Music—Linda Anthony	March Meeting
Installation of Officers	April Meeting

Deadlines & Fees

v	Deadline	Activity	Fee	Give/Send to:
	Aug. Meeting	Community Outreach Recital (on Sept. 7)	\$0	Harriet Ottenstein
	(1) Sep. meeting (2) Friday, Dec. 6 (3) Friday, Feb. 7	Student Affiliate/ TMTA STATE & LOCAL Dues Combined	(1) \$22.00 (2) \$22.00 (3) \$29.00	Sally McGowan
		SA/CCMTA Local Dues for students who are not primary members of CCMTA	\$10.00	Sally McGowan
*	Sept. Meeting	Original Composition/ TMTA	\$40 Division S / \$45 Divisions E and L	Alison Schmidt
		CCMTA Fall Theory Test (on Oct. 27)	\$20/\$20	Lisa Blount
		Community Outreach Recital (on Oct. 5)	\$0	Harriet Ottenstein
*	Oct. Meeting	Fall Festival (on Nov. 9)	\$15/\$30 non CCMTA	Dorothy Kirkpatrick
		Community Outreach Recital (on Nov. 2)	\$0	Harriet Ottenstein
	Nov. Meeting	Community Outreach Recital (on Dec. 7)	\$0	Harriet Ottenstein
	Dec. 10	Original Composition/ TMTA (on Dec, 10)	Paid with Local fee	Alison Schmidt
		Community Outreach Recital (on Jan. 4)	\$0	
*	Dec. Meeting	CCMTA Spring Theory Test (on Jan. 26)	\$20/\$20	Lisa Blount
*	Jan. Meeting	Publication Contest TMTA/SA (on Feb. 9)	\$20	Huay Ming Loh
		Performance Contest TMTA/SA/LOCAL (on Feb. 9)	\$20 Students/\$40 non CCMTA \$25 for adults/\$50 non CCMTA	John Weems
		World of Music Test (on Mar. 9)	\$10	Dorothy Kirkpatrick
		Community Outreach Recital (on Feb. 1)	\$0	Harriet Ottenstein
*	Jan. 26	Spring Festival (on Feb. 22)	\$15/\$30 non CCMTA	Jenny Novak
		Community Outreach Recital (on Mar. 1)		Harriet Ottenstein
*	Feb. Meeting	Young Artist Competition (on Apr. 12)	CCMTA/non-CCMTA/non-TMTA Solo — \$35/\$70/\$150 Ensemble — \$70/\$150/\$225 <i>If playing in 2 events</i> 2nd event — \$18/\$35	Linda Herring
*		Performance Contest TMTA/SA/STATE	CCMTA member/ nonmember \$40 Piano Solo/\$80 \$50 Concerto/\$100 \$35 Young Artist/\$70 \$30 Vocal, Organ & Instrumental/ \$60	John Weems
		Ensemble (auditions on Apr. 4-5)	\$35/\$35	Dorothy Kirkpatrick
*		CCMTA Piano Contest (on Apr. 26)	\$32/\$64 non CCMTA	
	Apr. Meeting	Grants in Aid		Sarah Black
		CCMTA Senior Award		Linda Anthony
		CCMTA Scholarship		Rebecca May
		CCMTA Memorial Summer Camp Scholarship		Rebecca May
	May 1	Don Harris Activity Award	Points include CCMTA Piano Contest 2024	Sarah Black
		TMTA Participation Award	TMTA awards to be submitted (with photo included) before May 1	TMTA
		Whitlock Scholarship Award		TMTA
		Ensemble Scholarship Award		TMTA

Line Calendar

Date	Activity	Time	Location
Aug. 20	CCMTA 1st Meeting	9:30 a.m. - Board,* 10:30-General	STAC
Sept. 7	COMMUNITY OUTREACH RECITAL	TBD	TBD
Sept. 17	CCMTA 2nd Meeting	9:30 a.m. - Board,* 10:30-General	STAC
Oct 5	COMMUNITY OUTREACH RECITAL	TBD	TBD
Oct. 15	CCMTA 3rd Meeting	9:30 a.m. - Board,* 10:30-General	STAC
Oct. 27	THEORY TEST		STAC
Nov. 2	COMMUNITY OUTREACH RECITAL	TBD	TBD
Nov. 9	FALL FESTIVAL		STAC
Nov. 19	CCMTA 4th Meeting	9:30 a.m. - Board,* 10:30-General	STAC
Dec. 7	COMMUNITY OUTREACH RECITAL	TBD	TBD
Dec. 17	CCMTA Christmas Party	TBD	TBD
<hr/>			
Jan. 4	COMMUNITY OUTREACH RECITAL	TBD	TBD
Jan. 21	CCMTA 5th Meeting	9:30 a.m. – Board*, 10:30-General	STAC
Jan. 25	THEORY TEST MAKE-UP		STAC
Jan. 26	THEORY TEST		STAC
Feb. 1	COMMUNITY OUTREACH RECITAL	TBD	TBD
Feb. 9	TMTA Local Performance Contest		TBA
Feb. 18	CCMTA 6th Meeting	9:30 a.m. – Board*, 10:30-General	STAC
Feb. 22	SPRING FESTIVAL		STAC
Mar. 1	COMMUNITY OUTREACH RECITAL	TBD	TBD
Mar. 9	WOM TESTS DUE		
Mar. 16-22	SPRING BREAK		
Mar. 25	CCMTA 7th Meeting	9:30 a.m. – Board*, 10:30-General	STAC
Apr. 5-6	ENSEMBLES FOR CONVENTION AUDITION	Dorothy Kirkpatrick studio	
Apr. 12	YOUNG ARTIST COMPETITION & WINNERS RECITAL	SMEC	
Apr. 15	CCMTA 8th Meeting - Installation of Officers	9:30 a.m. – Board*, 10:30-General	STAC
April 26	CCMTA PIANO CONTEST & WINNERS RECITAL		SMEC
May 13	CCMTA End of Year Party	TBD	TBD
<hr/>			
June 12-15	TMTA STATE CONVENTION, Waco Convention Center	Houston, TX	

* The Board will meet at this time only when called by the President.

LOCATIONS

ST. TIMOTHY'S ANGLICAN CHURCH (STAC)

St. Timothy's Anglican Church (STAC)
6819 Louetta Road, Spring, TX 77379
(281) 255-4111

Location of all events & meetings except those listed below.

YAC & Piano Contest & Winners Recitals

St. Mary's Episcopal Church (SMEC)
15415 North Eldridge Parkway, Cypress TX 77429

ENSEMBLES FOR CONVENTION AUDITION

Dorothy Kirkpatrick's Studio
16009 Jersey Drive, Houston, TX 77095

The Music Rack

17934 Kuykendahl Rd., Spring, TX 77379 – **(281) 353-8727**

Guitar Center

21503 TX-249, Houston, TX 77070 – (832) 500-4320

Music & Arts

22513 TX-249 #101, Houston, TX 77070 – (832) 500-4320

Houston Piano Company

1600 W. 13th Street, Houston, TX 77008 – **(713) 561-5356**

Fort Bend Music Center

3133 Southwest Fwy (59), Houston, TX 77098 – **(832) 500-4320**

Facilities for CCMTA Community Outreach Recitals

Assisted Living and Nursing Home

The Auberge at the Woodlands: 77382 contact: Mary Ann 346-640-5523

Brookdale Champions: 77069 contact :Elizabeth 346-241 6216

Elison Park Independent Living: 77070 contact: Dee 281-296-5720

Novellus Cypresswood: 77379 contact: Tammy 832-296-5720

The Village At Gleannloch: 77379 contact :Pat 832-589-0063

Autumn Leaves of Cypresswood:77379 contact :Delena 281-881-7621

Spring Creek Village: 77388 contact Laurie 346-220-5783 Park Creek: 77429 contact

Sandra 281-690-0019 (not sure if they have a piano, might have to use keyboard.)

Willowbrook Methodist: 77070 contact Laura 281-737-1063 (they don't want anything loud.)

Village on the Park : 77065 contact 832-478-6789 (at this printing a new contact person hired)

Cypress Assisted Living: 77429 contact: 832-773-7555 Frieda Barlow
admin@cypressassistedliving.com

Morada Cy-Fair: 77065 : contact Andrea Mendoza: 281-970-6688
amendoza@moradaseniorliving.com

The Heights of North Houston: 77090 contact: Ivana: 832-705-8700 (main)

Houston Methodist The Woodlands Hospital: 77385

contact: Amy Ginder: 713-898-7001 alginder@houstonmethodist.org

PIANO CONTEST REPERTOIRE LIST

Grade 1

March by Shostakovich (Piano Literature Volume One Bastien pp. 28-29)
Lyrical Etude Op. 101, No. 39 by Ferdinand Bever (Journey Through the Classics Book 1 Elementary, p. 14)

Grade 2

New Orleans Jamboree by Bill Boyd (Hal Leonard Sheet Music Elementary)
Aria by Wolfgang Amadeus Mozart (Discovering Piano Literature Book 2 pp. 12-13)

Grade 3

Valse Semplice by Dennis Alexander (Simply Sensational! Book pp. 9-11)
Risoluto by Johann Christian Bach (Discovering Piano Literature Book 3 pp. 20-21)

Grade 4

Carnival in Rio by William Gillock (The Willis Music Company Sheet Music)
Sonatina Op. 55, No. 1 Mov. 1. Allegro by Friedrich Kuhlau (Sonatina Album for the Piano Compiled by Louis Kohler pp. 74-75)

Grade 5

Fire Dance by Catherine Rollin (Sounds of Spain Book One. pp. 8-10)
Sonatina in F Major Op. 36, No. 4. Mov. 1 Allegro con spirito by Muzio Clementi (Succeeding with the Masters & the Festival Collection Sonatinas Book 5 pp. 28-31)

Grade 6

Jagdstück (Hunting Song) Op. 101, No. 19 By Cornelius Gurlitt Gurlitt (Albumleaves for the Young Opus 101 pp. 49-51)

Grade 7

Velocity Op. 109, No. 10 by Friedrich Burgmüller (Ovation Showpieces for the Aspiring Virtuoso Pianist Book One For the Intermediate Grades pp. 8-10)

Grade 8

Sonatina Op. 13, No. 1, Mov. 1 Allegro assai e lusingando By Dmitri Kabalevsky (Essential Keyboard Repertoire Volume 3 16 Early/Late Intermediate pp. 138-143)

Grade 9

Sonatina Sz. 55, Mov. III. Finale by Bartók (World's Greatest Sonatinas, Selected and Edited by Maurice Hinson, pp. 126-130)

Grade 10

Asturias (leyenda), Op. 47, No. 5 by Isaac Albéniz (Albéniz Asturias, G. Henle Verlag)

Grade 11

Sonata in E Minor, Op. 7 Mov. II Andante Molto by Edvard Grieg (Peer Gynt Suite, Hollberg Suite and other works, pages 49-52)

Grade 12

Graceful Ghost Rag by William Bolcom (Hal Leonard Sheet Music)

Guide to SA & Theory Test Requirements and Non-CCMTA Participation Availability

EVENT	Is Student Affiliate Membership required?	Is Theory Test Required?	Is Non-CCMTA Participation Ok?
CCMTA Don Harris Activity Awards	Yes	Not necessary, but very helpful	No*
CCMTA Fall/Spring Festival	Yes	No	Yes
CCMTA Piano Contest	Yes	No	Yes
CCMTA Teachers and Students Together In Concert	No	No	No
CCMTA Young Artist Competition	Yes	No	Yes
TMTA/SA Ensembles For Convention	Yes	Yes	Yes
TMTA/SA Local & State Performance Contest	Yes	Yes	Yes
TMTA/SA Original Composition	Yes	Yes (Ok to take theory below grade level)	No
TMTA/SA Publication Contest	Yes	No	No
TMTA/SA Theory Test	Yes	Yes, purpose of event! (Ok to take theory below grade level)	Yes
TMTA/SA Whitlock Memorial Scholarship	Yes	Yes, this is a theory achievement scholarship	No
TMTA/SA World of Music	Yes	No	No

* Students MUST be registered as LOCAL CCMTA-SA Members. Membership fees MUST be submitted to the CCMTA Chairman. Students whose PRIMARY TMTA registration is through another association will not be eligible to receive points for State Activities (e.g., theory, original composition, ensemble).

CCMTA ANNOTATED CALENDAR

SMEC – St. Mary's Episcopal Church
STAC – St. Timothy's Anglican Church

Deadline(s) = 20
 Meeting Date = **20**
 Event = 25

All meetings at **STAC** and all times as follows:
 9:30 am - Board meeting (If called)
 10:30 am - General Meeting

Aug. 20 CCMTA 1st Meeting

Deadlines - Meeting Date

Community Outreach Recital (COR)
 Register @ Print Form in Handbook

August

S	M	T	W	T	F	S
				1	2	3
4	5	6	7	8	9	10
11	12	13	14	15	16	17
18	19	20	21	22	23	24
25	26	27	28	29	30	31

Sept. 17 CCMTA 2nd Meeting

Deadlines - Meeting Date

Register the following @ www.tmta.org
 Student Affiliate Registration
 Register the following @ www.ccmta.org
 Theory registration
 CCMTA (Local) Original Composition
 COR - Register @ Print Form in Handbook

September

S	M	T	W	T	F	S
1	2	3	4	5	6	7
8	9	10	11	12	13	14
15	16	17	18	19	20	21
22	23	24	25	26	27	28
29	30					

*** COR (TBD) on Sept 7**
 Time & Location TBD

Oct. 15 CCMTA 3rd Meeting

October

S	M	T	W	T	F	S
		1	2	3	4	5
6	7	8	9	10	11	12
13	14	15	16	17	18	19
20	21	22	23	24	25	26
27	28	29	30	31		

Deadlines - Meeting Date

Fall Festival - Register @ www.ccmta.org
 COR - Register @ Print Form in Handbook

- * **COR (TBD) on Oct. 5**
Time & Location TBD
- * **Theory Test (STAC) on Oct. 27**
 2:00 - Levels 10-12 in Youth Bldg.
 4:30 - Levels 7-9 in Youth Bldg.
 4:30 - Levels 4-6 in Sanctuary
 4:30 - Levels 1-3 in Parish Hall

Nov. 19 CCMTA 4th Meeting

November

S	M	T	W	T	F	S
					1	2
3	4	5	6	7	8	9
10	11	12	13	14	15	16
17	18	19	20	21	22	23
24	25	26	27	28	29	30

Deadlines - Meeting Date

COR - Register @ Print Form in Handbook

- * **COR (TBD) on Nov. 2**
Time & Location TBD
- * **Fall Festival (STAC) on Nov. 9**
Times TBD

Dec. 17 Christmas Party (TBD)

December

S	M	T	W	T	F	S
1	2	3	4	5	6	7
8	9	10	11	12	13	14
15	16	17	18	19	20	21
22	23	24	25	26	27	28
29	30	31				

Deadline - Dec. 6

Student Affiliate (Winter Enrollment)
 Register @ www.tmta.org

Deadlines - Meeting Date

COR - Register @ Print Form in Handbook
 Register the following @ www.ccmta.org
 Original Composition/TMTA
 Spring Theory Test

- * **COR (TBD) on Dec. 7**
Time & Location TBD

Jan. 21 CCMTA 5th Meeting

January

S	M	T	W	T	F	S
			1	2	3	4
5	6	7	8	9	10	11
12	13	14	15	16	17	18
19	20	21	22	23	24	25
26	27	28	29	30	31	

Deadlines - Meeting Date

Publication Contest -

Register @ www.tmta.org

Performance Contest -

Register with John Weems

World of Music Test -

Register @ www.ccmta.org

Deadline - Jan. 26

COR - Register @ Print Form in Handbook

Spring Festival - Register @ www.ccmta.org

* Meeting Activity —

Nominations Committee Chosen

* **COR (TBD) on Jan. 4**

Time & Location TBD

* **Theory Test - Jan. 26**

Times and loc. same as Fall

* **Make-up Test - Jan. 25**

Times TBD

Feb. 18 CCMTA 6th Meeting

February

S	M	T	W	T	F	S
						1
2	3	4	5	6	7	8
9	10	11	12	13	14	15
16	17	18	19	20	21	22
23	24	25	26	27	28	

Deadlines - Meeting Date

COR - Register @ www.tmta.org

Performance Contest -

Register with John Weems

Register the following @ www.ccmta.org

Ensembles

YAC

Piano Contest

* Meeting Activity —

*Piano Contest Repertoire Committee
Chosen*

Nominating Member of the Year

* **COR (TBD) on Feb. 1**

Time & Location TBD

* **Spring Festival (STAC) on Feb. 22**

Times TBD

Mar. 25 CCMTA 7th Meeting

March						
S	M	T	W	T	F	S
						1
2	3	4	5	6	7	8
9	10	11	12	13	14	15
16	17	18	19	20	21	22
23	24	25	26	27	28	29
30	31					

Deadlines - Mar. 10

Mar. 10 World of Music Exams
Completed Tests due by 6 pm

*** COR (TBD) on Mar. 1**

Time & Location TBD

*****Spring Break on Mar. 16-22*****

*** Meeting Activity —**

*Officer nominations presented by
Nominations Committee
Vote on Member of the Year*

Apr. 15 CCMTA 8th Meeting

April						
S	M	T	W	T	F	S
		1	2	3	4	5
6	7	8	9	10	11	12
13	14	15	16	17	18	19
20	21	22	23	24	25	26
27	28	29	30			

Deadlines - Meeting Date

Register the following @ www.ccmta.org

- Grants in Aid
- CCMTA Award
- CCMTA Scholarship
- CCMTA Memorial Summer
Camp Scholarship

*** Meeting Activities —**

*Vote on Slate of Officers
Nominate and vote on Member-At-Large
Install Officers and Member-At-Large
Present Member of the Year Award*

*** YAC (SMEC) on Apr. 12**

*** Piano Contest (SMEC) on Apr. 26**

May 13 End of Year Party & Meeting

May						
S	M	T	W	T	F	S
				1	2	3
4	5	6	7	8	9	10
11	12	13	14	15	16	17
18	19	20	21	22	23	24
25	26	27	28	29	30	31

Deadlines - May 1

Don Harris Activity Award

Register @ www.ccmta.org

Register the following @ www.tmta.org ***

- TMTA Participation Award
- Whitlock Scholarship Award
- Ensemble Scholarship Award

*** TMTA Awards to be submitted (with photo included) before May 1.

*** Luncheon Activities — Present Piano Contest Repertoire**

TMTA Convention - June 12-15, 2025 in Houston, Tx.

ESTIMATED MONETARY AWARDS & TROPHIES

Cash Amounts Subject to Change

CCMTA Piano Contest: Trophies for 1st-4th place winners.

CCMTA Scholarship: Typically a \$500.00 scholarship for a graduating senior to continue their musical studies. The scholarship amount may be increased or decreased as CCMTA’s budget allows.

CCMTA Senior Awards: Typically a \$100.00 award to a graduating senior who has studied music throughout the 7th-12th grades. The award amount may be increased or decreased as CCMTA’s budget allows. The amount of the Senior Award(s) will be published in the Spring CCMTA Newsletter.

Don Harris Activity Awards:	<u>Funded by Pat Wickey and family.</u>
1st-3rd	\$20.00
4th-7th grade winners	\$25.00
8th-10th grade winners	\$50.00
11th-12th grade winners	\$75.00

Grants-in-Aid or M.T. Scholarship: Typically, a \$400.00 scholarship for an individual or an institution involved with music therapy. The award is referred to as a “M.T. Scholarship” for students pursuing a degree in music therapy, or as a “Grants-in-Aid” award for professional music therapists or institution who have established programs of music therapy. The Grants-in-Aid Review Committee, may increase or decrease the amount of the award depending on current interest rates. The amount of the scholarship will be determined based upon the cost of the summer camp tuition and as CCMTA’s budget allows.

Memorial Summer Camp Scholarship: Typically a \$400.00 scholarship for an individual or an institution involved with music therapy. The award is referred to as a “M.T. Scholarship” for students pursuing a degree in music therapy, or as a “Grants-in-Aid” award for professional music therapists or institution who have established programs of music therapy. The Grants-in-Aid Review Committee may increase or decrease the amount of the award depending on current interest rates

Young Artist Competition: Trophies for 1st-4th place winners

MEMBER-OF-THE-YEAR AWARDS

Linda Anthony	1983-1984
Don H. Harris	1983-1984
Dee Schroell	1983-1984
Nancy Sevcik	1983-1984
Pat Wickey	1983-1984
Jeanne Bridges	1984-1985
Joanna Garcia	1985-1986
Janice Van Derbur	1986-1987
Sharon Goldsberry	1987-1988
Rebecca May	1988-1989
Rebecca May	1989-1990
Linda Anthony	1990-1991
Jerry Sue Greenhill	1991-1992
Sarah Black	1992-1993
Diane Delk	1993-1994
Doris Erickson	1993-1994
Rebecca May	1994-1995
Tom Thompson	1995-1996
Don H. Harris	1996-1997
Doris Lum	1997-1998
Don H. Harris	1998-1999
Don H. Harris	1999-2000
Sarah Black	2000-2001
Diana Cooper	2000-2001
Dorothy Kirkpatrick	2001-2002
Rebecca May	2002-2003
Doris Erickson	2003-2004
Colleen Bell	2004-2005
Andrea Cannon	2005-2006
Colleen Bell	2006-2007
Dorothy Kirkpatrick	2007-2008
Dorothy Kirkpatrick	2008-2009
John Hendrickson	2009-2010
Gena Hughey	2010-2011
JoAnne Griffith	2011-2012
Dorothy Kirkpatrick	2012-2013
Gena Hughey	2012-2013
Linda Jackson	2013-2014
Ana Schoellman	2014-2015

TOC

Jennifer Novak	2015-2016
Sarah Black	2016-2017
Sally McGowan	2017-2018
Sarah Black	2018-2019
Linda Herring	2019-2020
Rebecca May	2020-2021
Sarah Black	2021-2022
Kristi Han	2022-2023
Rebecca May	2023-2024

HONORARY MEMBERS

Members who have been honored and set apart by CCMTA for their outstanding contributions to the association.

Cowen, Barbara
17802 Abby Lane
Spring, TX 77379
(Memorial Northwest)
bcowen@pdq.net

(281) **376-1057**

Hughey, Gena – **NCTM**
The Heights of North Houston, Room 109B
Just ask for Gena or her room #
303 Hollow Tree Lane
Houston, TX 77090

The Heights: (832)-**705-8700**

MEMBERSHIP ROSTER

No Designation = Active membership

P = Provisional Member

Additional Degrees & Certifications

D.M.A. = Doctorate of Musical Arts

NCTM = Nationally Certified Teacher of Music

R.M.T. = Registered Music Therapist

Ph.D. = Doctorate of Philosophy

11

Anthony, Linda – **NCTM**

(281) **221-0385**

Mailing Address:

5315-B Cypress Creek Parkway

PMB #226

Houston, TX 77069

Anthony's Studio Address: (no mailbox for this location)

13111 Hargrave Road

Houston, TX 77070

glennanthony@att.net

Piano, Theory, Harmony, Composition

46

Black, Sarah

(281) **251-2635**

12902 Glenyork Court

cell 832-**594-4259**

Cypress, TX 77429 (Lakewood Forest)

svblackmusic@msn.com

Piano, Music Ed., Choral

7

Blount, Lisa

(337) **540-2562**

21706 Gunther Court

Spring, TX 77379 (Lakes of Avalon Village)

lisablount2018@gmail.com

Piano, Violin, Theory

57

Boyter, Judy

(713) **206-1404**

17218 Shadow Valley Drive

Spring, TX 77379 (Memorial Northwest)

judyboyter@gmail.com

Voice, Piano

30
 Cannon, Andrea – **NCTM** (281) **320-9656**
 Post Office Box 11477
 Spring, TX 77391-1477 (Near Oakwood Glen)
andrea.ricci.cannon@gmail.com Guitar, Early Childhood Music

51
 Gibson, Janet (713) **816-0682**
 6510 Briarstone Lane
 Spring, TX 77379 (Windrose)
janetgibson85@hotmail.com Piano, Theory, Choral Education

9
 Guess, Kevin (713) **471-7198**
 9115 Reagan Meadow Court
 Houston, TX 77064 (Harvest Bend The Village)
music@kevinguess.com Piano, Theory, Composition, Jazz
 Web: kevinguess.com

40
 Hammett, Joel (281) 821-4308
 20330 Fenton Place
 Houston, TX 77073-6096
 (Pine Trace)
jhammett@swbell.net Piano, Organ, Theory

22
 Han, Jimin (Kristie) (720) **277-1030**
 20374 Mathis Landing Drive
 Cypress, TX 77433
 (Cypress Creek Park)
kristiehan02@gmail.com Piano, Theory

39
 Harmann, Craig (281) **624-5903**
 5310 Nodaway Lane
 Spring, TX 77379 (Terra Nova)
harmannmusiceducation@gmail.com Piano, Voice, Organ

TOC

26

Herring, Linda (713) **392-4731**
 12707 Big Stone Drive
 Houston, TX 77066 (Greenwood Forest)
lindasherringpiano@gmail.com Piano, Theory
 Web: lindaherringpianostudio.com

60

Kebsch, Annette (360) **301-1955**
 12506 Pavilion Court
 Tomball, TX 77377
 (Lakewood Forest)
awkebsch@gmail.com Piano, Violin, Viola, Cello, Music Theory

12

Kirkpatrick, Dorothy – **NCTM** (713) **416-2525**
 16009 Jersey Drive Fax (713) **466-5531**
 Houston, TX 77040-2013 (Jersey Village)
kirkpatrick.dorothy@gmail.com Piano, Theory, Music History

36

Kiser, Avery (832) **766-4131**
 17322 Seven Pines Drive
 Spring, TX 77379 (Oakwood Glen)
a.kiser@comcast.net Piano, Theory, Choral

59

Loh, Huay-Ming, **D.M.A.** (281) **373-1116**
 15922 Bennet Chase Drive
 Cypress, TX 77429 (Coles Crossing)
minglet@hotmail.com Piano, Theory

14

Love, Sharon Pen (713) **259-2383**
 8710 Lasting Light Court
 Houston, TX 77095 (Copper Village)
sharonxpeng@yahoo.com Piano, Theory

6

May, Rebecca – **NCTM** (281) **732-8584**
 8306 Forest Ridge
 Spring, TX 77379 (Memorial Northwest)
rebeccasmay@juno.com Piano, Theory

16
 McGowan, Sally (281) **728-8619**
 6659 Knollbridge Lane
 Spring, TX 77379 (Windrose)
srmcgowan2011@gmail.com Piano, Theory

20
 Novak, Jennifer – **Ph.D., NCTM** (281) **217-9677**
 16114 Sir William Drive
 Spring, TX 77379 (Wimbledon Estates)
jjnovakpiano@gmail.com Piano, Theory, Summer Theory Camps

45
 Ottenstein, Harriet (281) **635-4304**
 2410 Blue Shadow Drive
 Spring, TX 77388 (Hannover Estates)
Hattiehughes7@gmail.com Piano, Theory, Composition

17
 Schmidt, Alison (281) **376-0712**
 12131 Auburn Hills Drive Cell (713) **703-8442**
 Tomball, TX 77377 (Gettysburg)
pianotym@att.net Piano, Theory, Composition, Music History

8
 Schoellman, Ana – **NCTM** (713) **471-0496**
 167 W. Sterling Pond Circle
 Spring, TX 77382 (Alden Woods)
anaschoellman@gmail.com Piano, Theory, Music Edu.

34
 Uddin, Alina (713) **584-7162**
 12835 Ashford Meadow Drive
 Houston, TX 77082 (Ashford Park Section 6)
alina@tuneinmusicacademy.com Piano

33
 Weems, John (832) **439-3326**
 3326 Riviera Drive
 Sugar Land, TX 77479 (First Colony/Alcorn Oaks)
jweems4@comcast.net Piano

IN MEMORIAM

*CCMTA very proudly recognizes the following
individuals for their outstanding contributions
to our association, the musical community,
and to mankind as a whole:*

Mel Arvin
Aija Cho
Judy Collins
Sarah Cooper
Karen Dean
Diane Dawson Delk
Joanne Dunn
Doris Erickson
JoAnne Griffith
Don H. Harris
John Hendrickson
Charles High
Mary Iino
Cindy MacKay
Wanda Perry
Jean Sallee
Florence Sawyer
Tom Sawyer
Dee Schroell
Nancy Sevcik
Karen Stockton